

Naturus



Daily trading plan for March 1, 2006

1. ESH6 IN PREVIOUS DAY

Open	High	Low	Closing
1290.75	1292.00	1280.00	1282.50

2. PIVOTS FOR ESH6

	Daily	Weekly	Monthly	Yearly
R3	1301.67	1311.75	1355.33	1425.83
R2	1296.83	1304.00	1328.17	1355.42
R1	1289.67	1298.50	1305.83	1305.08
PPT	1284.83	1290.75	1278.67	1234.67
S1	1277.67	1290.75	1256.33	1184.33
S2	1272.63	1277.50	1229.17	1113.92
S3	1265.67	1272.00	1206.83	1063.58

3. FOCUS NUMBERS (intra-day Position trading)

Sell levels	Buying levels
1288.75-1289 (First Sell#)	1277.75 (First Buy#)
1291.25 (Second Sell#)	1269.25 (second Buy#)

4. MAJOR RESISTANCE AND SUPPORT LEVELS FOR TODAY

Resistance	1289.50	1291.75	1301.50	1303.00	1304.25
Support	1279.50	1277.50	1272.75	1269.25	1265.25

5. COMMENTARY

Last day of Feb, ES closed slightly above its monthly open price and made its no-decision doji pattern on the monthly chart. Trend is in changing process. MACD shows market is lacking of Momentum, SST shows market is in monthly overbought situation. Little divergence has been showed on SST indicators. Pullback into 20-weekly moving average line should be expected in the future monthly.



Daily chart of ES, ES broke down its major support zone around 1285.25-1287.50 levels. It closed below its 20 daily moving average line, but above its 40 daily moving average line. Whether down movement can go through today or not, it depends on today's movement. If ES can move up 1283.25 level, retesting broken down line should be expected. But selling will increase as soon as price moves into 1289-1287 range.



6. TODAY'S TRADING

Based on 60mins chart, based on yesterday's closing price, today first hour consolidation should be expected. After ES finds its balance level, downside movement could be resumed again. Short on Bounce

We are looking for bounce area. 1287.50-1286.50 is yesterday's breakdown level, 1290 is natline breakdown level. Either or both of those two levels could be retested Today. Short on those levels. And targets for 1279.75-1278.75 and 1273.75 (max).

Good Luck

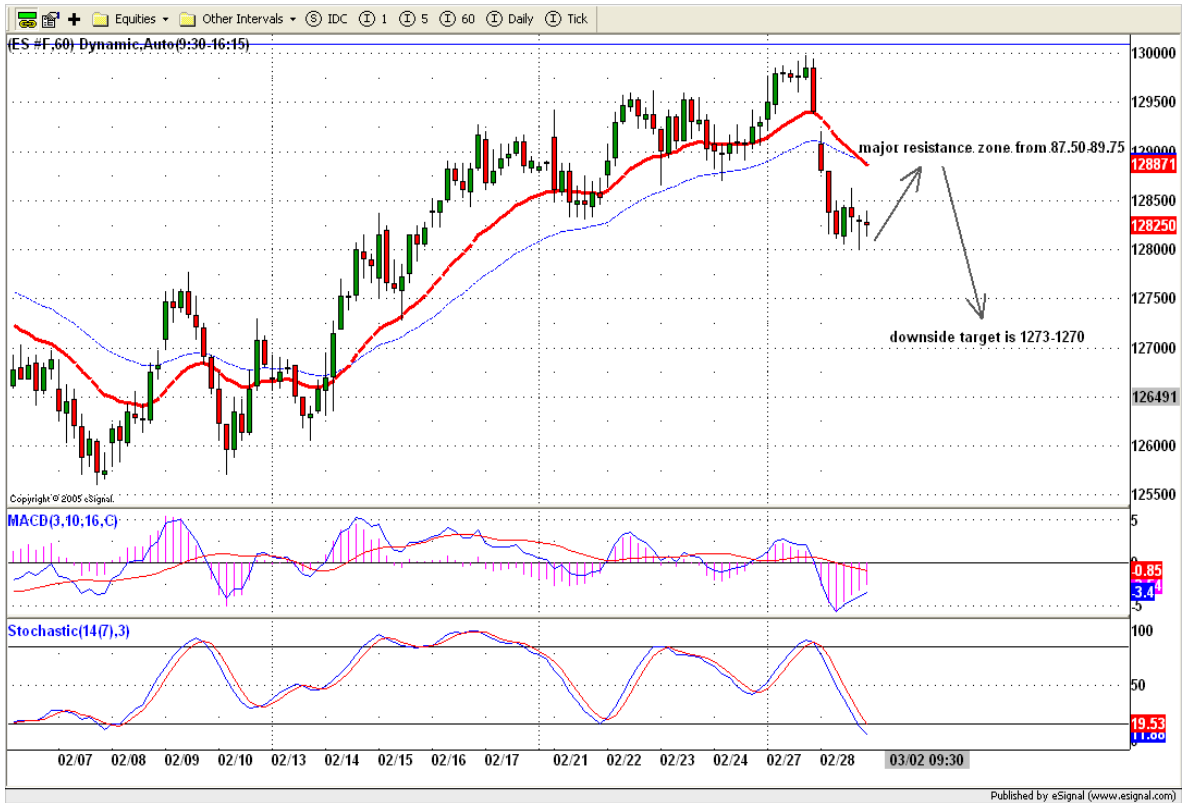

7. PREDICTION FOR TODAY'S MOVEMENT

Current (interval=1.95)

1300.78	+2/8
1298.83	+1/8
1296.88	8/8
1294.92	7/8
1292.97	6/8
1291.02	5/8
1289.06	4/8
1287.11	3/8
1285.16	2/8
1283.20	1/8
1281.25	0/8
1279.30	-1/8
1277.34	-2/8

Up (Interval=1.95)

1300.78	+2/8
1298.83	+1/8
1296.88	8/8
1294.92	7/8
1292.97	6/8
1291.02	5/8
1289.06	4/8
1287.11	3/8
1285.16	2/8
1283.20	1/8
1281.25	0/8
1279.30	-1/8
1277.34	-2/8

Down (Interval=1.95)

1292.97	+2/8
1291.02	+1/8
1289.06	8/8
1287.11	7/8
1285.16	6/8
1283.20	5/8
1281.25	4/8
1279.30	3/8
1277.34	2/8
1275.39	1/8
1273.44	0/8
1271.48	-1/8
1269.53	-2/8

Copyright 2006 by Natusur Inc. All rights are reserved and Printed in Canada. Photocopying and further distribution of this newsletter are strictly prohibited. Information, opinion, research, and commentary contained herein is obtained from sources believed to be reliable; their reliability, however, cannot be guaranteed. The maxim of Caveat Emptor applies – let the buyer beware! This newsletter is for education purpose only. It doesn't provide for individual investment advice, or act as an investment advisor, or individually advocate the purchase or sale of any security or investment. In making any investment decision, you will rely solely on your own review and examination of the facts and the records relating to such investments. Past performance of our recommendations is not an indication of future performance. We shall have no liability of whatever nature in respect of any claim, damages, loss or expense arising out of or in connection with the reliance by you on the contents of our newsletter, any promotion, published material, alert or update.

8. OTHER INDICATORS

NatRSI	ATR 5	ATR 10	Waist number
0.15	9.20	10.33	1286.63
oversold			

9. WEEKLY ECONOMIC CALENDAR

Projected Economic Releases for this Week

(Consensus Forecasts vs. Previous Report)

Mar 1

Auto Sales	12:00	Feb	NA vs 6.5M
Truck Sales	12:00	Feb	NA vs 7.7M
Personal Income	8:30	Jan	0.6% vs 0.4%
Personal Spending	8:30	Jan	0.9% vs 0.9%
Construction Spending	10:00	Jan	1.0% vs 1.0%
ISM Index	10:00	Feb	55.1 vs 54.8
Crude Inventories	10:30	02/24	NA vs NA

Mar 2

Initial Claims	8:30	02/25	NA vs 278K
----------------	------	-------	------------

Mar 3

Mich Sentiment-Rev.	9:50	Feb	87.5 vs 87.4
ISM Services	10:00	Feb	58.0 vs 56.8