

Naturus



Daily trading plan for Feb. 2, 2006

1. ESH6 IN PREVIOUS DAY

Open	High	Low	Closing
1281.25	1287.50	1280.50	1287.25

2. PIVOTS FOR ESH6

	Daily	Weekly	Monthly	Yearly
R3	1296.67	1327.33	1341.00	1425.83
R2	1292.08	1308.92	1321.00	1355.42
R1	1289.67	1299.08	1302.25	1305.08
PPT	1285.08	1280.67	1282.25	1234.67
S1	1282.67	1270.83	1263.50	1184.33
S2	1278.08	1252.42	1243.50	1113.92
S3	1275.67	1242.58	1224.75	1063.58

3. FOCUS NUMBERS (intra-day Position trading)

Sell levels	Buying levels
1287.75 (First Sell#)	1280.25-1279.25 (First Buy#)
1294.75 (Second Sell#)	1275.75 (second Buy#)

4. MAJOR RESISTANCE AND SUPPORT LEVELS FOR TODAY

Resistance	1289.75	1293.75	1296.75	1299.75	1302.75
Support	1284.25	1282.25	1280.25	1278.25	1275.25

5. COMMENTARY

Bulls and Bears were fighting for the first day of Feb. At the end of day, Bulls won. Based on daily chart, current wave 3 hasn't completed yet. If today price can breakout 1293.75, this bullish butterfly pattern would be completed around 1312 level. Also tomorrow Job report will be a key. If price can't breakout 1293.75 today or tomorrow, then price would go down as soon as price breaks down 1275 level.

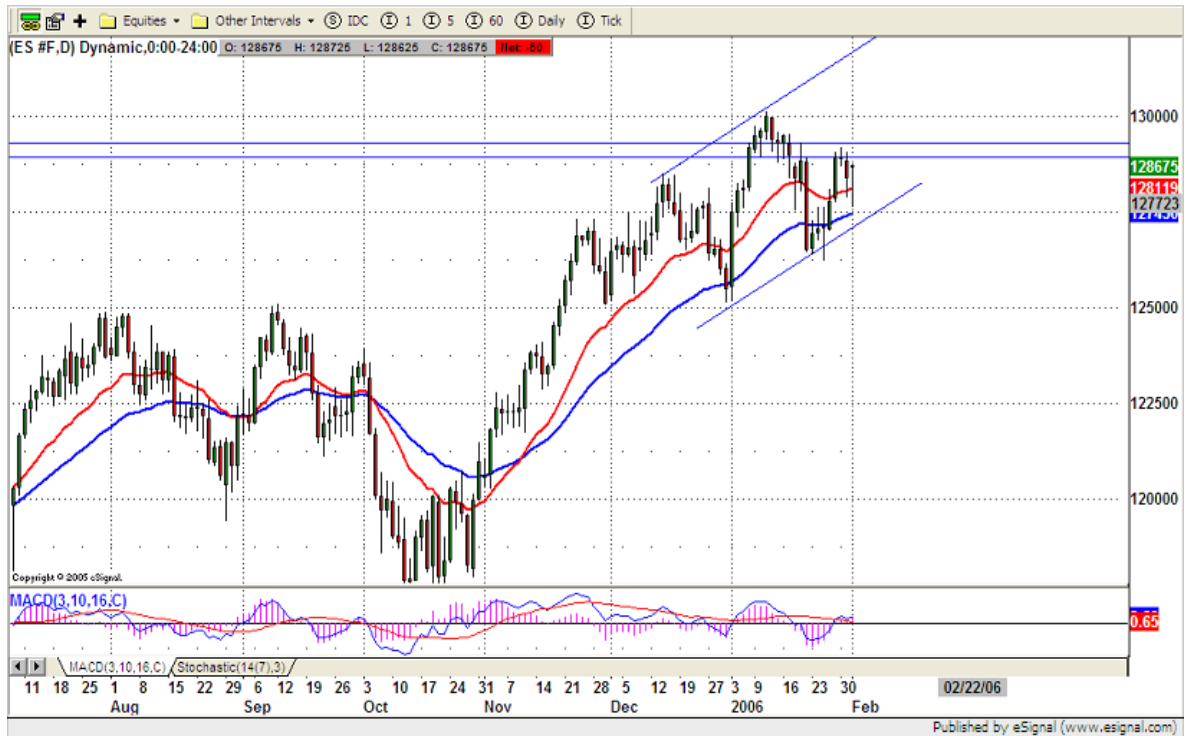

6. TODAY'S TRADING

Based on 60mins chart, there is an inverted H&S pattern. That pattern neckline is 1293.75 level. Breakout 1295.50, ES could make a double top pattern around 1305-1312 range. Today ES could make one more narrow range day to wait for tomorrow job reports



7. PREDICTION FOR TODAY'S MOVEMENT

Current (interval=0.95)

1291.02	+2/8
1290.04	+1/8
1289.06	8/8
1288.09	7/8
1287.11	6/8
1286.13	5/8
1285.16	4/8
1284.18	3/8
1283.20	2/8
1282.23	1/8
1281.25	0/8
1280.27	-1/8
1279.30	-2/8

Up (Interval=0.95)

1298.83	+2/8
1297.85	+1/8
1296.88	8/8
1295.90	7/8
1294.92	6/8
1293.95	5/8
1292.97	4/8
1291.99	3/8
1291.02	2/8
1290.04	1/8
1289.06	0/8
1288.09	-1/8
1287.11	-2/8

Down (Interval=0.95)

1291.02	+2/8
1290.04	+1/8
1289.06	8/8
1288.09	7/8
1287.11	6/8
1286.13	5/8
1285.16	4/8
1284.18	3/8
1283.20	2/8
1282.23	1/8
1281.25	0/8
1280.27	-1/8
1279.30	-2/8

8. OTHER INDICATORS

NatRSI	ATR 5	ATR 10	Waist number
0.93	8.55	10.50	1284.25
overbought			

9. WEEKLY ECONOMIC CALENDAR

Projected Economic Releases for This Week

(Consensus Forecasts vs. Previous Report)

Feb 02

Initial Claims	08:30	01/28	NA vs 283K
Productivity-Prel	08:30	Q4	1.8% vs 4.7%

Feb 03

Average Workweek	08:30	Jan	33.8 vs 33.7
Hourly Earnings	08:30	Jan	0.3% vs 0.3%
Nonfarm Payrolls	08:30	Jan	245K vs 108K
Unemployment Rate	08:30	Jan	4.9% vs 4.9%
Mich Sentiment-Rev.	09:50	Jan	NA vs 91.5
Factory Orders	10:00	Dec	1.1% vs 2.5%
ISM Services	10:00	Jan	59.1 vs 61.0