

Naturus



Daily trading plan for June 23, 2005

1. PIVOTS FOR ESU5

	Daily	Weekly	Biweekly	Monthly	Yearly
R3	1234.33	1258.75	1265.08	1266.67	1428.75
R2	1229.67	1242.00	1245.17	1233.67	1324.25
R1	1225.33	1231.25	1232.83	1212.92	1269.00
PPT	1220.67	1214.50	1212.92	1179.83	1164.50
S1	1216.33	1203.75	1200.58	1159.17	1109.25
S2	1211.67	1187.00	1180.67	1126.08	1004.75
S3	1207.33	1176.25	1168.33	1105.42	949.50

* Blue color number turns into major resistance levels.

* Green color number currently acts as a support level.

2. FOCUS NUMBERS (intra-day Position trading)

Sell levels	Buying levels
1229.25 (First Sell#)	1216.75 (First Buy #)
1232.50 (Second Sell#)	1212.75 (second Buy #)

Trading rules for intra-day position trading:

- **Dual number** could be used for long position when price trades above it. Also it could be used for short position when price trades below it. Inexperienced traders should not trade this number.
- For intra-day position traders, you have the potential to capture a big move if you are trading in the right direction. If you get stopped out two times in one direction, especially during a strong trend day. **STOP** trading for rest of the day.
- If you are a scalping trader, **DON' T** hold your position too long if you trading against the direction of a strong trend.
- If you are in right direction of the market movement, you can hold your position until price hit opposite major resistance or support level target.

3. MAJOR RESISTANCE AND SUPPORT LEVELS FOR TODAY

Resistance	1225	1227.75	1229.25	1232.75	1234.25
-------------------	------	---------	---------	---------	---------

Support	1218.25	1217.25	1216.75	1212.75	1210.25
----------------	---------	---------	---------	---------	---------

4. COMMENTARY

ES has been trading within same range for four days now. It seems to build its foundation for breakout in coming days. Except MACD, SST and ADX are all bullish. I expect ES may try to test its resistance zone soon.

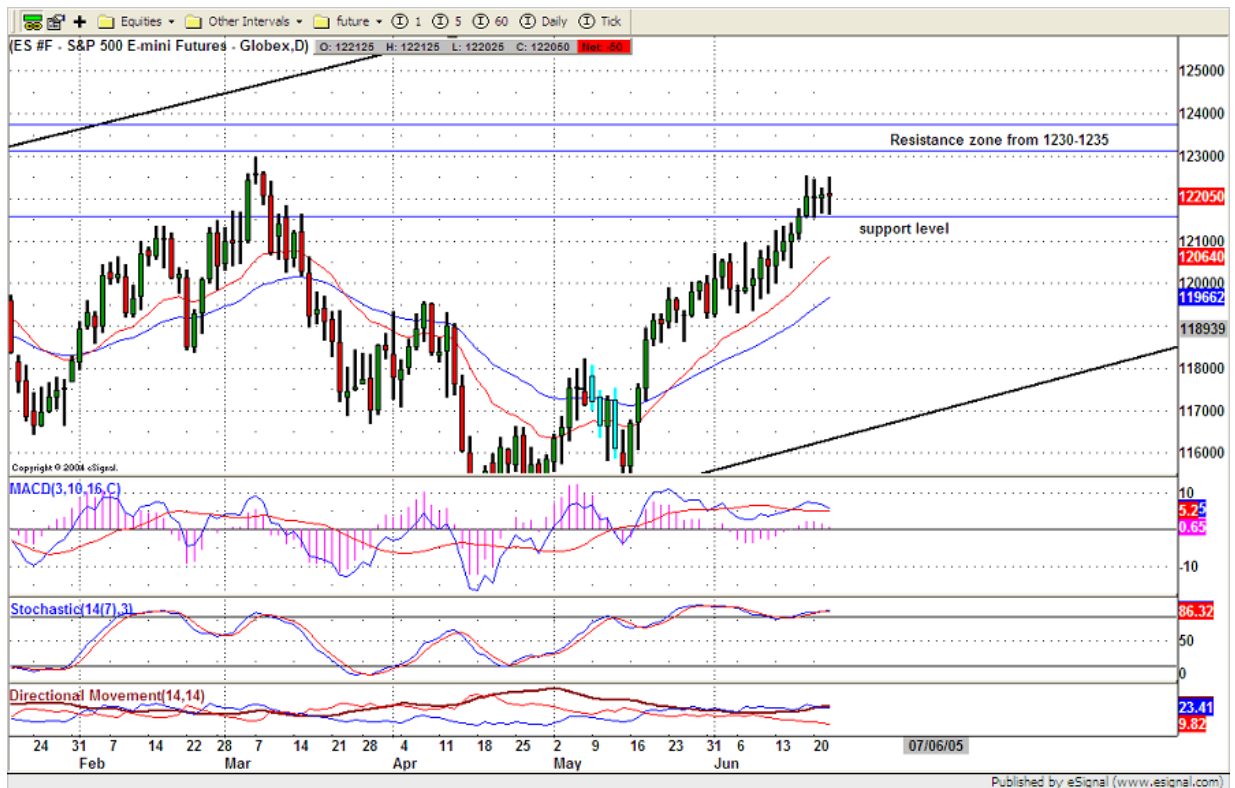

5. TODAY'S TRADING

Based on 15 mins chart, ES completed its downside correction 5 stage waves and started to move up in last 15 minutes. Today it could be a up-day if initial report favors to the market.



6. PREDICTION FOR TODAY'S MOVEMENT

Current (interval=1.95)

1238.28	+2/8
1236.33	+1/8
1234.38	8/8
1232.42	7/8
1230.47	6/8
1228.52	5/8
1226.56	4/8
1224.61	3/8
1222.66	2/8
1220.70	1/8
1218.75	0/8
1216.80	-1/8
1214.84	-2/8

Up (Interval=1.95)

1238.28	+2/8
1236.33	+1/8
1234.38	8/8
1232.42	7/8
1230.47	6/8
1228.52	5/8
1226.56	4/8
1224.61	3/8
1222.66	2/8
1220.70	1/8
1218.75	0/8
1216.80	-1/8
1214.84	-2/8

Down (Interval=1.95)

1222.66	+2/8
1220.70	+1/8
1218.75	8/8
1216.80	7/8
1214.84	6/8
1212.89	5/8
1210.94	4/8
1208.98	3/8
1207.03	2/8
1205.08	1/8
1203.13	0/8
1201.17	-1/8
1199.22	-2/8

7. OTHER INDICATORS

NatRSI	ATR 5	ATR 10	Waist number
0.42	7.85	9.28	1220.75
neutral			

- NatRSI >80-90 overbought
 NatRSI >30 or <70 neutral
 NatRSI <20 oversold
- ATR** (Average true range) can be used for predicting intra-day's high and low.
- Waist number** is MMLine number, acting pivot number, can be used for support or resistance. Price trades above its level, market is bullish; price trades below its level, market is bearish.

8. WEEKLY ECONOMIC CALENDAR

Date	ET	Release	For	Actual	Consensus	Prior
Jun 23	08:30	Initial Claims	06/18		330K	333K
Jun 23	10:00	Existing Home Sales	May		7.15M	7.18M
Jun 24	08:30	Durable Orders	May		1.0%	1.9%
Jun 24	10:00	New Home Sales	May		1325K	1316K